

MUSICA

DEPARTAMENTO DE MUSICA

CUATRO ABSTRACCIONES PARA COBRES (1992)

Juan Carlos Marulanda López

“Cuatro Abstracciones para Cobres”, está construida con un diseño similar a la “Sonata de Chiesa” del periodo barroco (lento - rápido - lento - rápido), pero utilizando lenguaje y técnica del siglo XX.

Preámbulo es un movimiento extenso que sirve como introducción a la obra. El material presentado en las secciones iniciales es desarrollado y transformado hasta lograr su máxima tensión, que es resuelta con una breve reexposición.

En **Módulos** encontramos variaciones sucesivas sobre un material temático obtenido al aplicar procesos de fragmentación a una marcha original para quinteto de cobres. El material temático que sirve como base de este movimiento únicamente aparece de manera implícita antes de la última variación que sirve como coda.

La forma ABA' del **Interludio** nos presenta el núcleo A caracterizado por las texturas contrapuntísticas y corales, mientras que el B señala un contraste mediante el desarrollo de un evento tímbrico.

Concluye la obra con **Final**, en donde encontramos secciones temáticas y episodios que en algunos casos toman como referencia al material generador de Módulos.

Juan Carlos Marulanda López (1970) es estudiante de Composición del Departamento de Música de la Pontificia Universidad Javeriana y la obra que presentamos en este número de la Revista Universitas Humanística, fue ganadora del Premio Nacional de Composición 1992 de Colcultura en la modalidad “Jóvenes Compositores”.

Guillermo Gaviria
Director
Departamento de Música

Glosario/Glossary

Altura aproximada
Approximate pitch

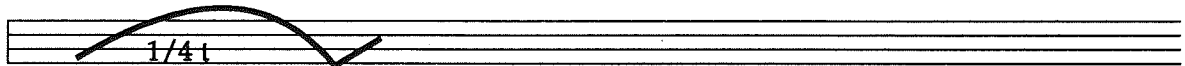

Subir la afinación de la nota indicada en 1/4 de tono y luego bajarla
Raise pitch in 1/4 tone and then descend

Aceleración rítmica sobre una figura indeterminada
Rhythmic acceleration on an indeterminate note value

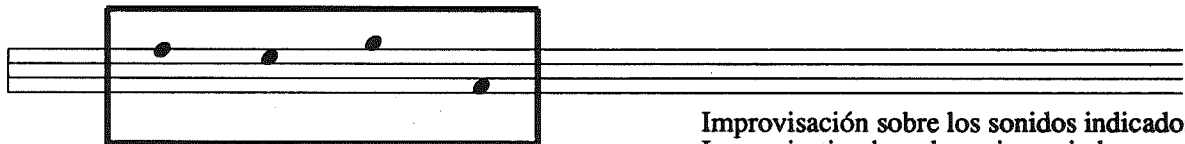

Improvisación sobre los sonidos indicados
Improvisation based on given pitches

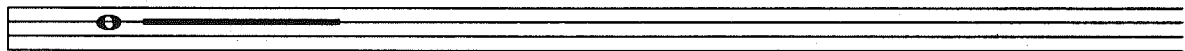

Sonido largo de duración indefinida
Long sound of indeterminate duration

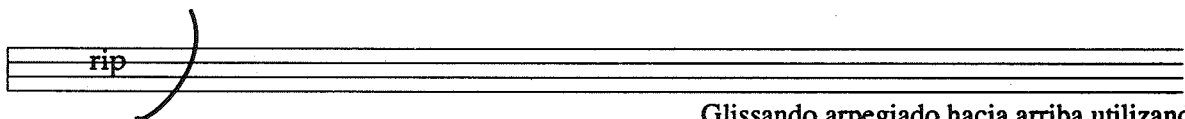

Glissando arpegiado hacia arriba utilizando una sucesión irregular de sonidos y llegando a un sonido indeterminado
Arpeggiated glissando in upward motion using an irregular set of pitches and arriving to an indeterminate pitch

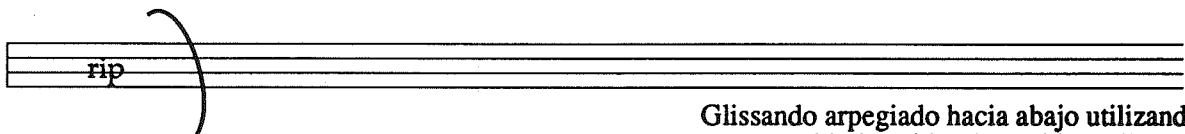

Glissando arpegiado hacia abajo utilizando una sucesión irregular de sonidos y llegando a un sonido indeterminado
Arpeggiated glissando in downward motion using an indeterminate set of pitches and arriving to an indeterminate pitch

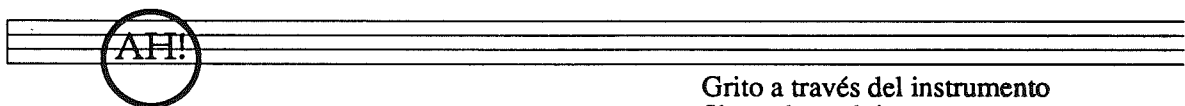

Grito a través del instrumento
Shout through instrument

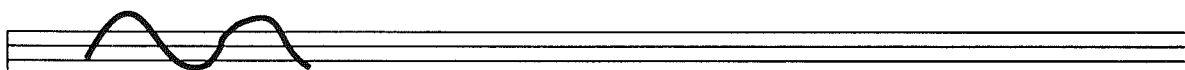

Vibrato muy lento (1/4 de tono)
Very slow vibrato (1/4 tone)

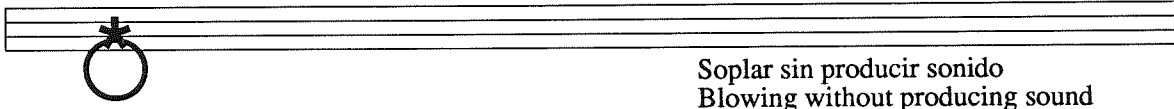

Soplar sin producir sonido
Blowing without producing sound

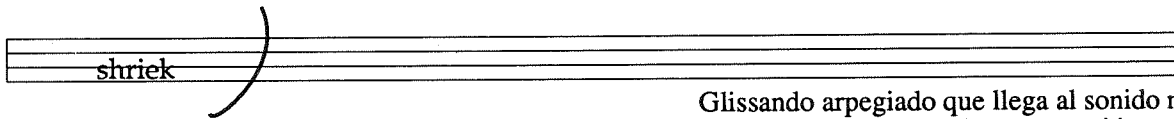

Glissando arpegiado que llega al sonido más agudo posible utilizando una sucesión irregular de sonidos
Arpeggiated glissando arriving to the highest pitch possible using an indeterminate set of pitches

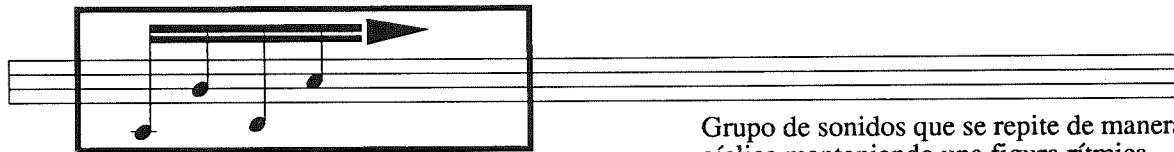

Grupo de sonidos que se repite de manera cíclica manteniendo una figura rítmica constante
Group of sounds to be repeated in a cyclic manner keeping a constant rhythmic figure

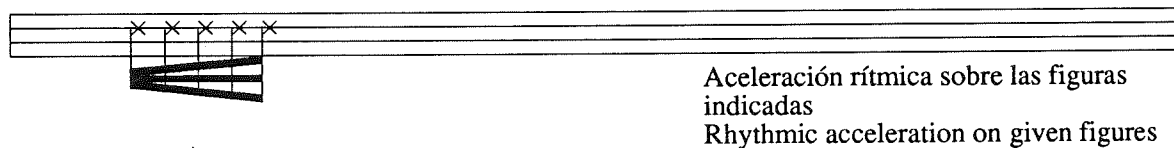

Aceleración rítmica sobre las figuras indicadas
Rhythmic acceleration on given figures

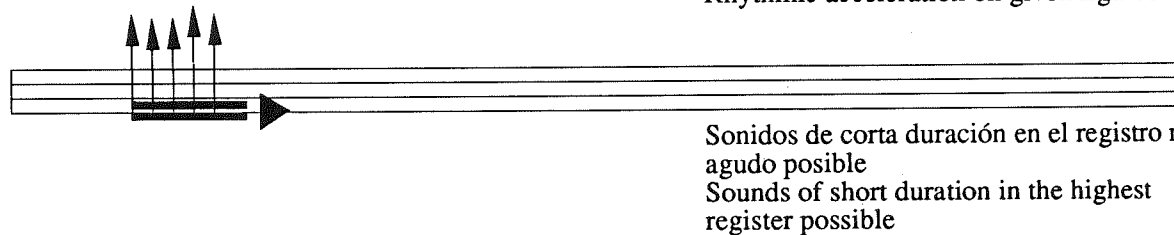

Sonidos de corta duración en el registro más agudo posible
Sounds of short duration in the highest register possible

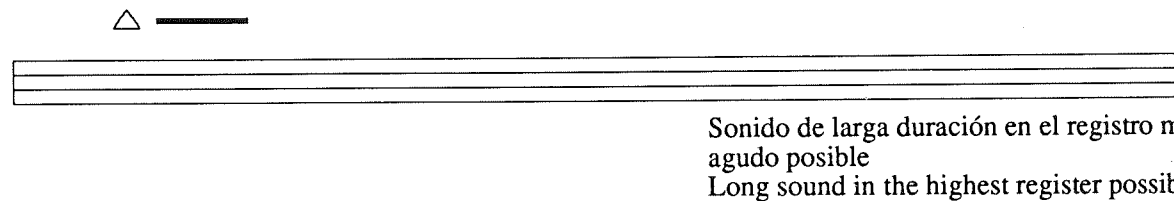

Sonido de larga duración en el registro más agudo posible
Long sound in the highest register possible

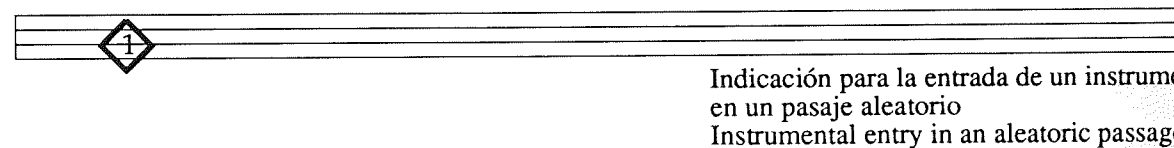

Indicación para la entrada de un instrumento en un pasaje aleatorio
Instrumental entry in an aleatoric passage

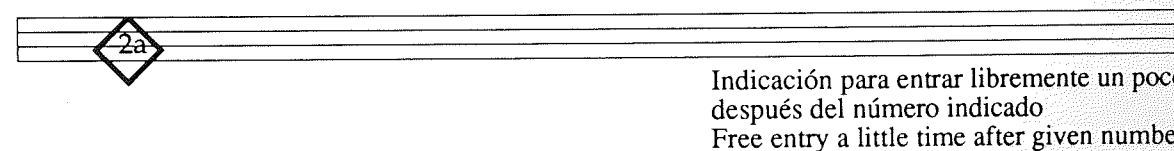

Indicación para entrar libremente un poco después del número indicado
Free entry a little time after given number

Cuatro Abstracciones para Cobres (1992)

Four Abstractions for Brass (1992)

Score en Do / Score in C

Juan Carlos Marulanda López (1970)

I-Preámbulo / Preamble

Ad libitum
con sordina/muted

A ♩ = 58
senza sord. / open

Trompeta I
Trompeta II
Corno
Trombón
Tuba

Flutt.
Normal
Flutt.
Normal
Normal

Normal
con sordina/muted
Normal
Molto vibrato
Normal

fp

f

fp

f

fp

10''

6''

pp

pp

pp

pp

1/4 t

1/4 t

1/4 t

1/4 t

Flutt. pp

mf

Flutt.

ff

[B] ♩ = 50

Solo

pp

f

Cuivré

p

C 3 ♩ = 84

sord. Harmon/Harmon mute

Rápidas entradas en forma sucesiva, sin coincidir dos instrumentos en alguna de ellas.
 Quick consecutive entries, without coinciding two instruments in any of them.

10"

4 ♩ = 84

12"-18"

D ♩ = 60

II-Módulos / Modulations

E ♩ = 72

Trompeta I

Trompeta II

Corno

Trombón

Tuba

[F] 5" 5" 5" ♩ = 88

6

H ♩ = 144-152

Normal

Normal

Normal

Normal

Normal

I ♩ = 88-92

f *ff*

p

mf *rall.* 5 *p*

p

mp

mp *f* *ff*

ff *mp* *p*

ff *mp* *p*

ff *mp*

ff *mp*

pp *sfz* *mp*

pp *sfz* *mp*

f *mp* *f*

f *ff* *mp*

mp

J

♩ = 63

, Legato

III-Interludio / Interlude

K Grave $\text{♩} = 54$

Trompeta I

Trompeta II

Corno
Solo
mp Legato sempre

Trombón

Tuba

8

7
mf
mf
mf
p
mf
p

Marcato

Calmo

f
ff
f
pp
f
ff
f
pp
f
ff
f
pp
f
ff
f
pp

L

con sordina/muted

tr

tr

tr

tr

tr

tr

tr

tr

mf

con sordina/muted

tr

tr

tr

tr

accelerando

tr

tr

tr

tr

mf

accelerando

con sordina/muted

tr

tr

tr

tr

tr

tr

tr

tr

mf

accelerando

Libremente/Freeley

Rápidas entradas en forma sucesiva,
sin coincidir dos instrumentos en
alguna de ellas.
Quick successive entries without
coinciding two instruments in any of
them.

f

8" 2" M senza sord./open

mp accel. *fff* *pp*
mf accel. *fff* *pp*
mf accel. *fff* *pp*
mf accel. *fff* *pp*

Ad libitum
Solo senza sord./open
mf Legato sempre

ff allargando *pp*

9 Grave $\text{♩} = 54$

IV-Final / Ending

N Agitato $\text{♩} = 152$

Trompeta I *f* *tr*

Trompeta II *f* *tr*

Corno *f* *tr*

Trombón *f* *tr*

Tuba *f*

ff

ff

ff

ff

ff

p *ff*

p *ff* *mp*

p *mf* *ff*

p *mf* *ff* *mp*

p *ff* *mp*

10

Flutt.

ff

mp

gliss.

ff

ff

ff

P

Normal

gliss.

f

f gliss.

Flutt.

Flutt.

Flutt.

Normal

Normal

Flutt.

Flutt.

tr

Normal

mp

tr

Normal

Normal

mp

Flutt.

Normal

mp

Flutt.

Normal

Normal

Normal

Flutt.

3"

3"

3

shriek

gliss.

mp

8"

Lo más rápido posible - As fast as possible

Vivo

Flutt. accel.

ff

ff

ff

ff

ff

**Correos
de Colombia**

Adpostal

Estos son nuestros servicios ¡utilícelos!

- SERVICIO DE CORREO ORDINARIO
- SERVICIO DE CORREO CERTIFICADO
- SERVICIO DE CERTIFICADO ESPECIAL
- SERVICIO ENCOMIENDAS ASEGURADAS
- ENCOMIENDAS CONTRA REEMBOLSO
- SERVICIO CARTAS ASEGURADAS
- SERVICIO DE FILATELIA
- SERVICIO DE GIROS
- SERVICIO ELECTRONICO BUROFAX
- SERVICIO INTERNACIONAL APR/SAL
- SERVICIO "CORRA"
- SERVICIO RESPUESTA COMERCIAL
- SERVICIO TARIFA POSTAL REDUCIDA
- SERVICIOS ESPECIALES

Teléfonos para quejas y reclamos: 334 03 04
341 55 36
Bogotá, D.C.

*Cuente con nosotros
Hay que creer en los Correos de Colombia*

